

IF SELF TAPPING SCREWS  
PENETRATE WEATHER  
BARRIER, THESE LOCATIONS  
MUST BE SEALED

#10 X 3/8" SELF TAPPING  
SCREWS MAY BE USED WITH  
EXTERIOR INSULATED WALLS

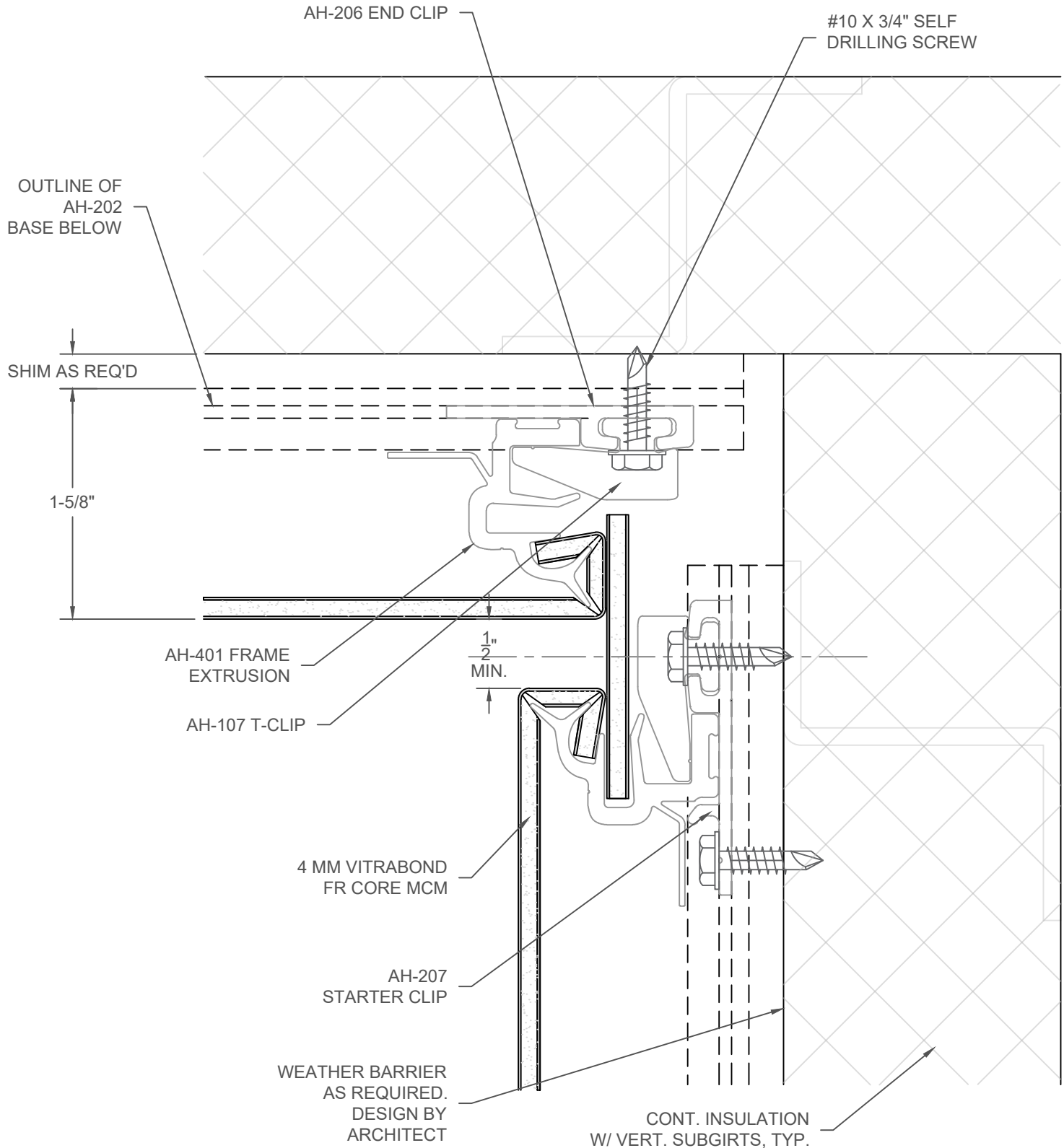

Sheet

8

Drawn By  
JSJ

Date Drawn  
10/03/18

Revisions

No. Date  
No. Date

Project Number

DWG-01

Project

ARROWHEAD LEAN INSIDE CORNER DETAIL  
GRID INSTALLATION

© Copyright Fairview Architectural LLC - Patented and/or Patent Pending

**FAIRVIEW**  
ARCHITECTURAL  
**arrowhead**  
ARCHITECTURAL PANEL SYSTEMS

www.fairview-na.com